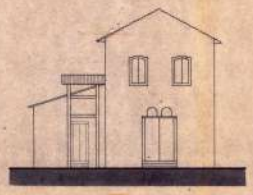

FACHADA PRINCIPAL - Esc. 1:100

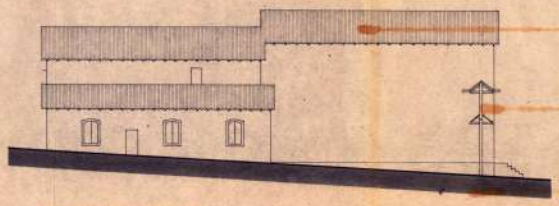

FACHADA LAT. DIREITA - Esc. 1:100

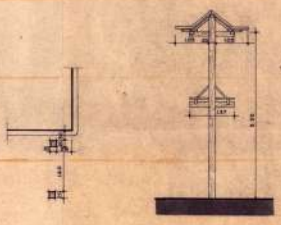

LOCAÇÃO DO CAMPANÁRIO - Esc. 1:100

ELEVAÇÃO DO CAMPANÁRIO - Esc. 1:100

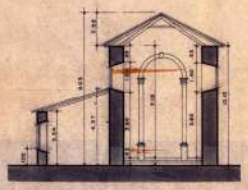

CORTE AA - Esc. 1:100

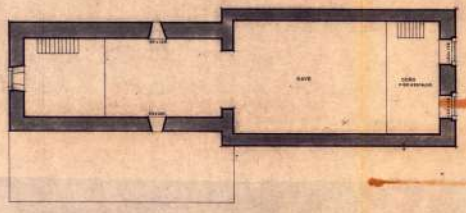

PLANTA NÍVEL DO CORO - Esc. 1:100

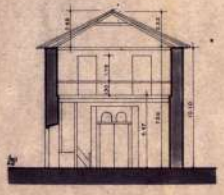

CORTE BB - Esc. 1:100

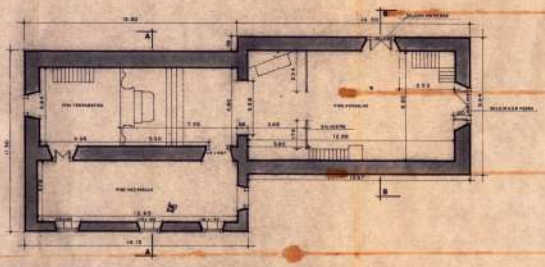

PLANTA TÉRREO - Esc. 1:100

ESTADO DE GOIÁS
GOVERNO IRIS REZENDE MACHADO

LEVANTAMENTO IGREJA N.S. DO ROSÁRIO - JARAGUÁ - GO

DIRETOR TÉCNICO:

AUTOR DO PROJETO:

RESP. TÉCNICO FOCAL:

RESP. TÉCNICO IBPC:

PRESIDENTE

ENGº WILSON HONORATO RODRIGUES

SUPLAN

PLANTAS - CORTES - FACHADAS
DET. CAMPANÁRIO

FOLHA 01 ÚNICA

ARQUITETURA